LIFAN ZHENG

HEIGHT : 6'2

BUST : 35

WAIST : 28

HIPS : 35.5

SHOES : 9

EYES : BLACK

HAIRS : BROWN

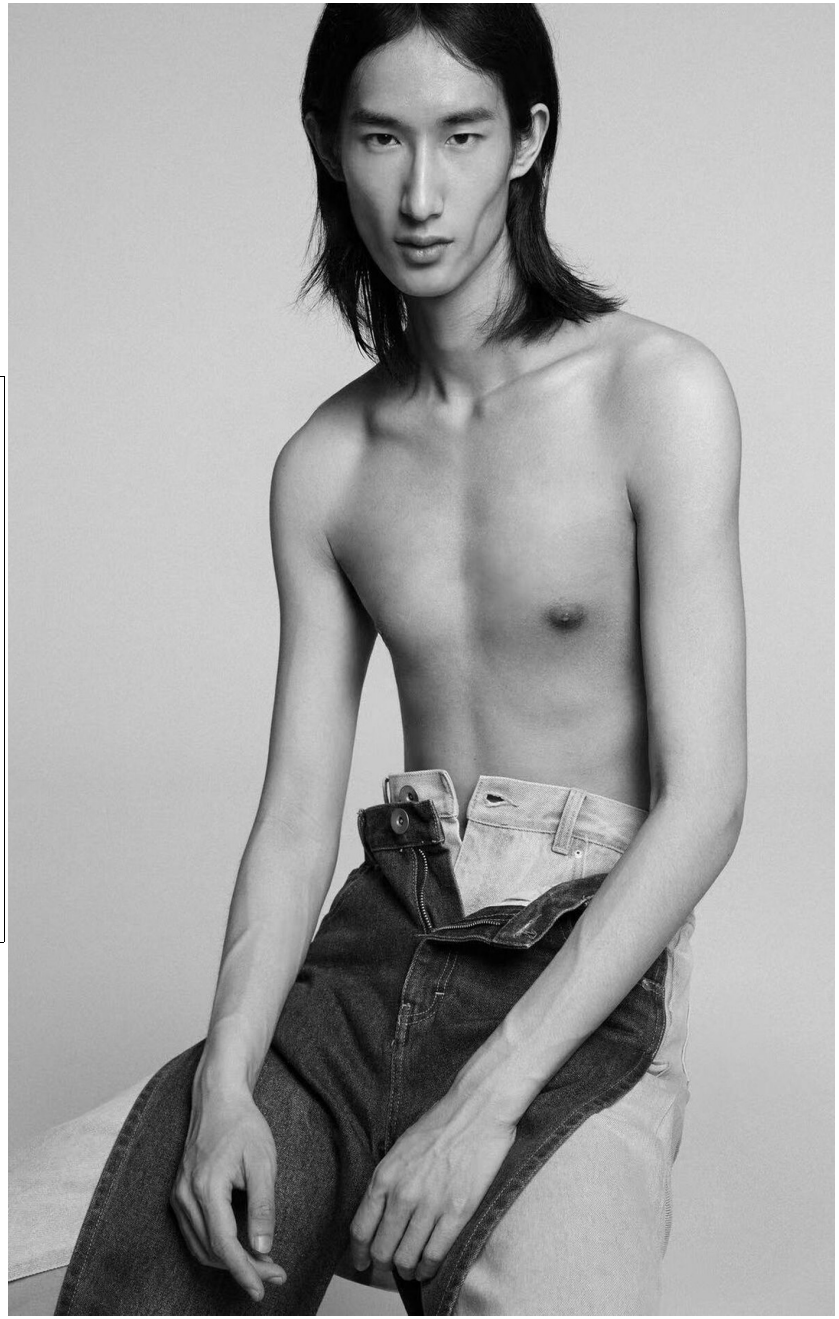

HEIGHT : 6'2 **BUST :** 35 **WAIST :** 28 **HIPS :** 35.5 **SHOES :** 9 **EYES :** BLACK **HAIRS :** BROWN





HEIGHT : 6'2 **BUST :** 35 **WAIST :** 28 **HIPS :** 35.5 **SHOES :** 9 **EYES :** BLACK **HAIRS :** BROWN





HEIGHT : 6'2 **BUST :** 35 **WAIST :** 28 **HIPS :** 35.5 **SHOES :** 9 **EYES :** BLACK **HAIRS :** BROWN





HEIGHT : 6'2 **BUST :** 35 **WAIST :** 28 **HIPS :** 35.5 **SHOES :** 9 **EYES :** BLACK **HAIRS :** BROWN

